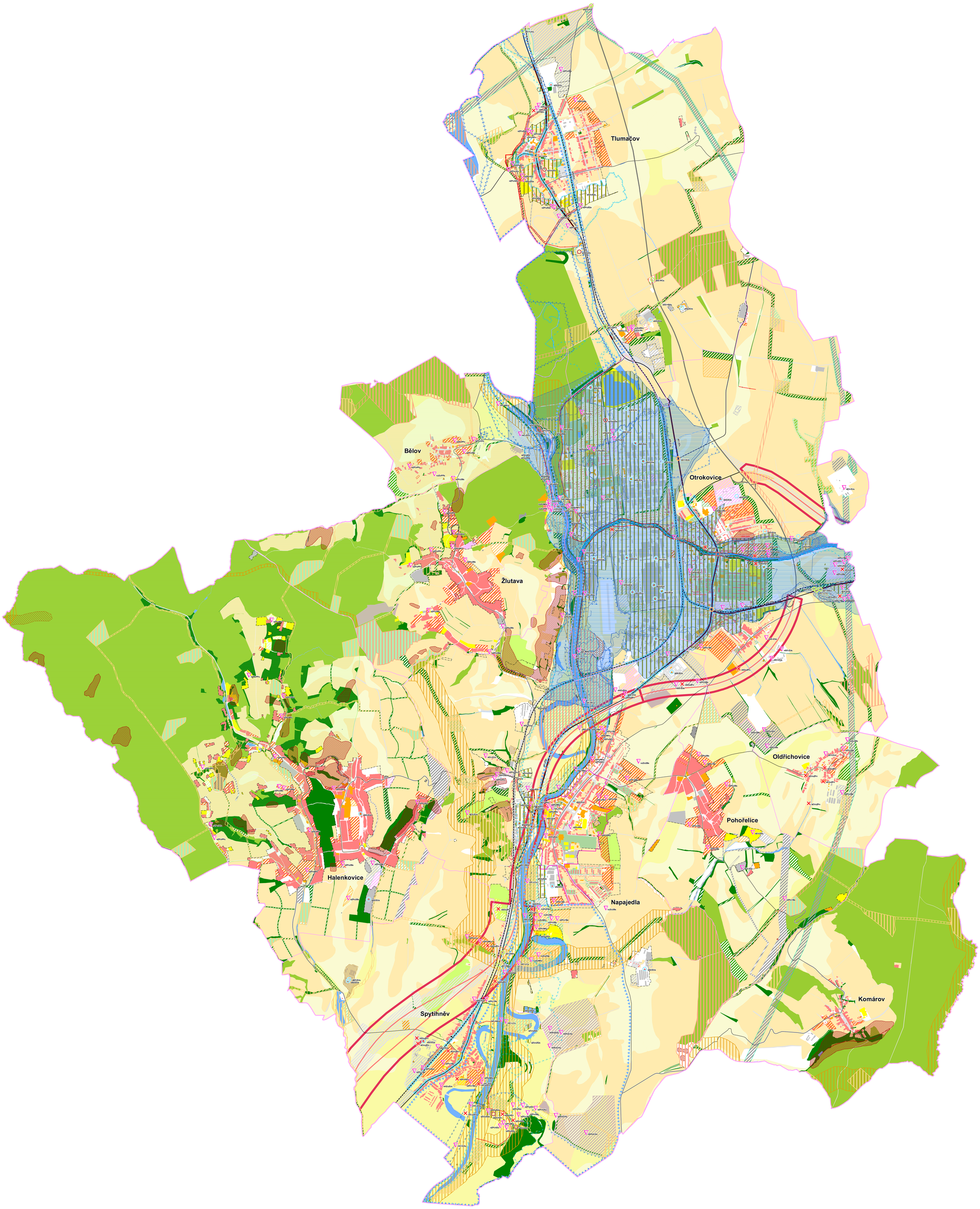PROBLÉMOVÝ VÝKRES
ORP OTROKOVICE